The ZetaTalk Newsletter

Issue 908, Sunday, February 4, 2024

Weekly news and views from around the world and beyond.

New ZetaTalk | Earth Changes | Announcements | Signs of the Times

Border Battle

The battle over the Southern Border has exploded. The Biden administration went to SCOTUS for an injunction to force removal of razor wire that the Texas National Guard had placed along the border. Meanwhile the battle goes on in the lower courts. And meanwhile at last count 27 states have joined Texas in the battle, and plan to send their own National Guard to the border to join Texas. Tucker claims the Biden Administration just wants to fatten the Democratic voting roles. The Border Patrol, a federal agency under Biden, has also announced it will not honor Biden's mandates.

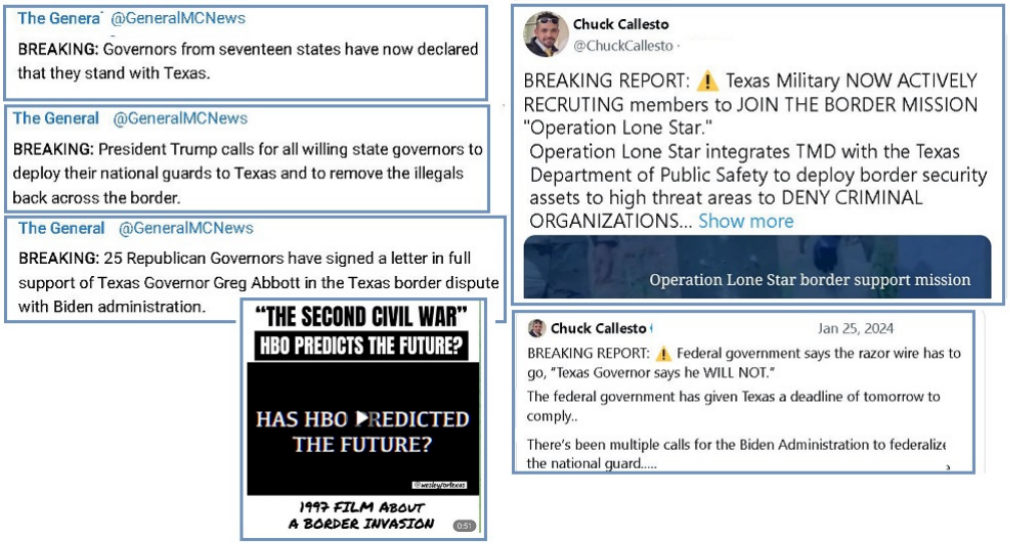

Understanding the Supreme Court's Ruling on Razor Wire at the Texas-Mexico Border
January 25, 2024
https://www.houstonpublicmedia.org/articles/news/border/

> *Monday's ruling by the Supreme Court doesn't end this case. It just means that while the case goes forward, the injunction that the federal appeals court had entered that blocked federal officials from removing the concertina wire is going to be on hold. The Fifth Circuit is still going to hear oral arguments on February 7th. They're still going to presumably issue a decision at some point later this spring. And one way or the other, it's a good bet that that case will end up back in the Supreme Court sometime in the fall.*

Texas Gov. Abbott Insists Courts will Side with State over Feds in Border Battle: 'We Can Win'
January 25, 2024
https://www.foxnews.com/media/texas-gov-abbott-insists

> *The U.S. Supreme Court sided with the Biden administration on Monday in a case involving a razor wire fence along Texas' border with Mexico, allowing Border Patrol agents to cut concertina wire that Texas had installed while litigation continues.*

How To Survive a Civil War in America
January 25, 2024
https://generalmcnews.substack.com/p/how-to-survive-a-civil-war

> *Civil unrest can erupt without warning due to large volatile groups. In this situation, random mobs burn police stations, damage properties, loot businesses, and torch people. Staying prepared for civil unrest, natural disasters, and other emergencies is crucial for everyone nowadays. In case of civil unrest, staying inside your home can be the safest option for staying safe.*

ZetaTalk Opinion **1/25/2024**: *Republican governors, fed up with the Biden Administration's policy toward the leaky southern border where migrants are virtually ushered in rather than stopped, are taking steps to guard the southern border. At present this has become a States Rights issue before SCOTUS, which temporarily issued an injunction aligning with the Biden Administration. Meanwhile, the issue proceeds in the lower courts. The Texas National Guard is under the direction of the Governor first, and will not rebuff Operation Lone Star likewise loyal to Texas first. This will not result in Civil War but will result in another embarrassment for the Biden Administration.*

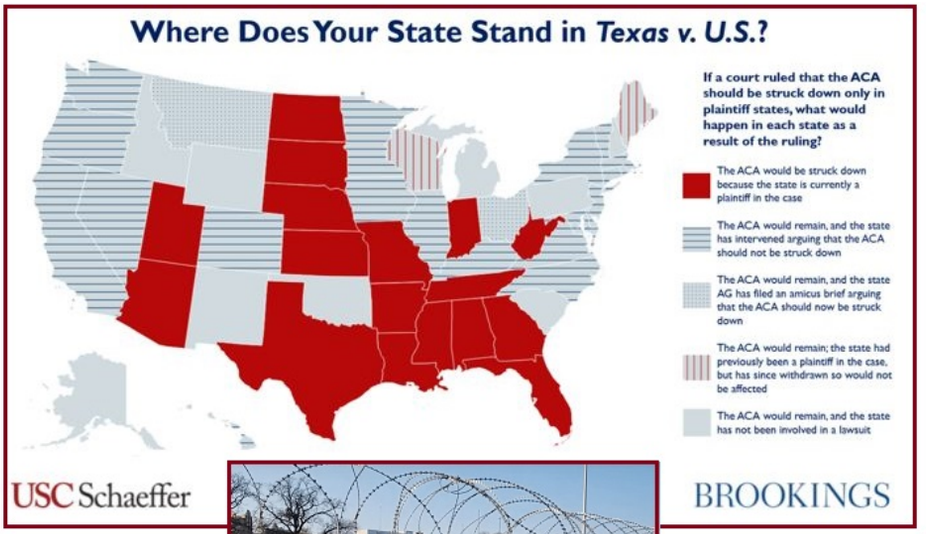

Here Are All the States Standing with Texas Against Biden's Border Assault
January 25, 2024
https://thefederalist.com/2024/01/25/here-are-all-the-states

More than two dozen states expressed support for Texas Gov. Greg Abbott after he refused to kowtow to the Biden administration's bullying about the ongoing border crisis.

Border Patrol Turns on Joe Biden, Proclaims Support for Texas National Guard
January 26, 2024
https://redstate.com/bonchie/2024/01/26/huge-border-patrol-turns

The Biden administration had initially warned Texas that it had until mid-day Friday to relinquish control of Shelby Park, the nearby boat dock, and the International Bridge. That deadline has now come and gone, and instead of there being a major clash between the Border Patrol and the state-controlled soldiers on site, it appears those on the ground have already de-escalated the situation. The Border Patrol Union ends by slamming Biden for creating the current "catastrophe" and reiterating that there will be no conflict between CBP agents and state forces. The statement is a clear signal of support for the Texas National Guard, its mission, and those leading it, including Gov. Greg Abbott.

Distraction Dangers

A rash of disasters have emerged recently, where airliners are sent aloft with faulty maintenance such as missing bolts. In the past, airliners such as AF447 and MH370 were brought down by EMP but these recent disasters are caused by the hands of man.

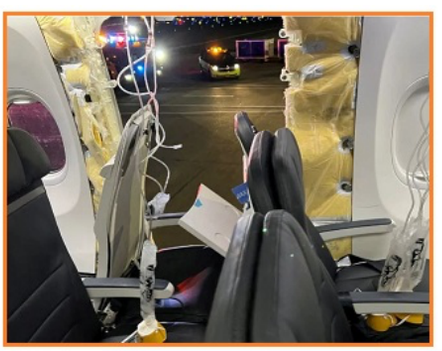

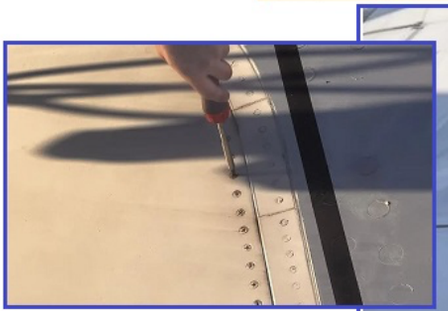

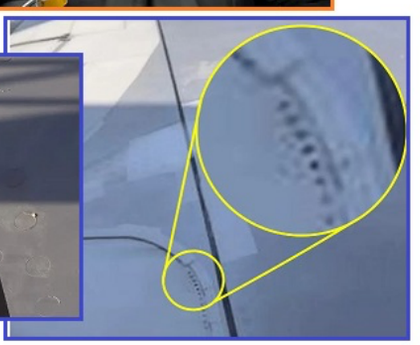

NYC-Bound Flight Canceled when Passenger Notices Missing Bolts on Plane Wing
January 22, 2024
https://nypost.com/2024/01/22/news/nyc-bound-flight-canceled

A New York-bound Virgin Atlantic flight was canceled just moments before takeoff last week when an alarmed passenger said he spotted several screws missing from the plane's wing. Engineers were promptly called out to carry out maintenance checks on the Airbus A330 aircraft before its scheduled takeoff to John F. Kennedy International Airport in New York City.

'I Don't Want to Die': Alaska Airlines Passenger Sent 'Final Text' to Parents when Door Hub Blew Out at 16,000 Feet
January 8, 2024
https://nypost.com/2024/01/08/news/passengers-recount-fearing-for-lives

> *Harrowing accounts have emerged from passengers aboard the Alaska Airlines plane that lost its door plug mid-flight. The Boeing 737-9 MAX with 171 passengers and six crew suddenly dropped after a chunk of its fuselage blew off at about 16,000 feet and left a gaping hole.*

Alaska Airlines Plane's Missing Door Plug found in Portland Teacher's Backyard
January 8, 2024
https://nypost.com/2024/01/08/news/alaska-airlines-planes-missing-door

> *The crucial discovery was announced by the National Transportation Safety Board two days after the Boeing 737 MAX 9 was forced to make an emergency landing when the missing piece left a gaping hole in the aircraft — threatening the safety of the more than 170 people aboard.*

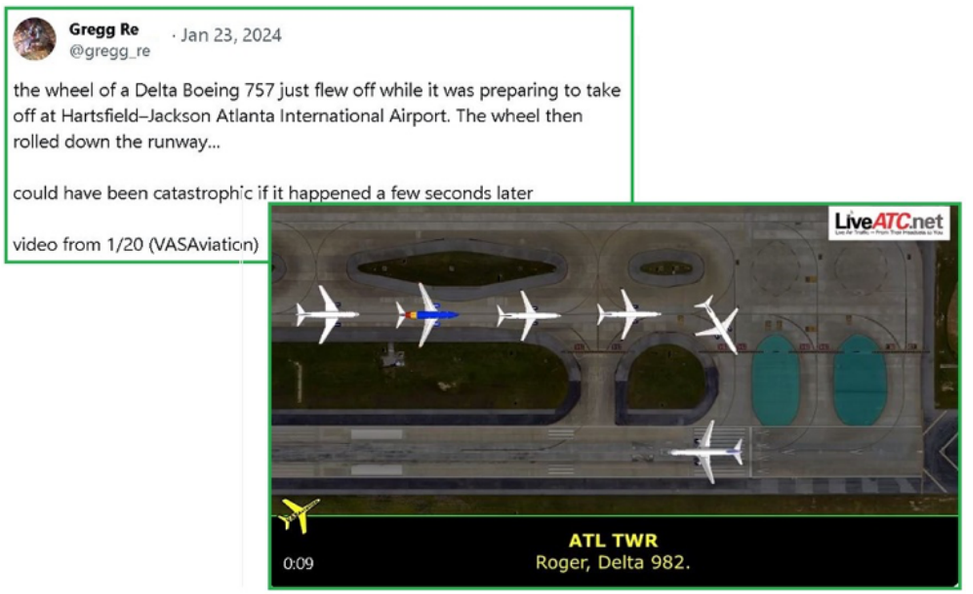

ZetaTalk Confirmation **1/8/2024:** *Due to the cover-up over the presence of Nibiru and the effect it has on the Earth, the common man is very distracted. They see the Sun rising and setting in the wrong place, flaming Petrol in the skies, the erratic weather and increase in explosions in the infrastructure, and giving the Call to consult with benign aliens they learn the truth. Over half of mankind has done so, and is subconsciously aware of the truth. Caught in the Twilight Zone, in the Land of Oz, they are uncertain of their options and constantly distracted.*

Beyond being served with the wrong meal at restaurants or having the wrong package delivered to the door, being constantly distracted and worried can cause deadly accidents as these two incidents where airplane maintenance was faulty. Admitting Nibiru is resisted for several reasons. The public is expected to panic and demand answers. Is everyone to be raptured? Can Nibiru be stopped during its relentless approach for a Passage? Are there safe areas and when will supper be served? Martial Law will surely be called worldwide to keep order.

We have stated that the Rothschild banks are most at fault in keeping the truth about Nibiru from the public. The first casualty upon the admission that Nibiru is real and heading for a Passage will be the Rothschild banks as mortgages will not be paid. The Rothschild empire has been in control of the western media, though this is gradually being cleaned up as the Movie President Trump referred to plays out. Meanwhile, while waiting for the firm hand of Martial Law, expect a distracted public.

Overall, airline traffic safety has in fact improved over the past few years, perhaps as a result of the major EMP disasters such as AF447 and MH370, making the public nervous and the airline companies cautious.

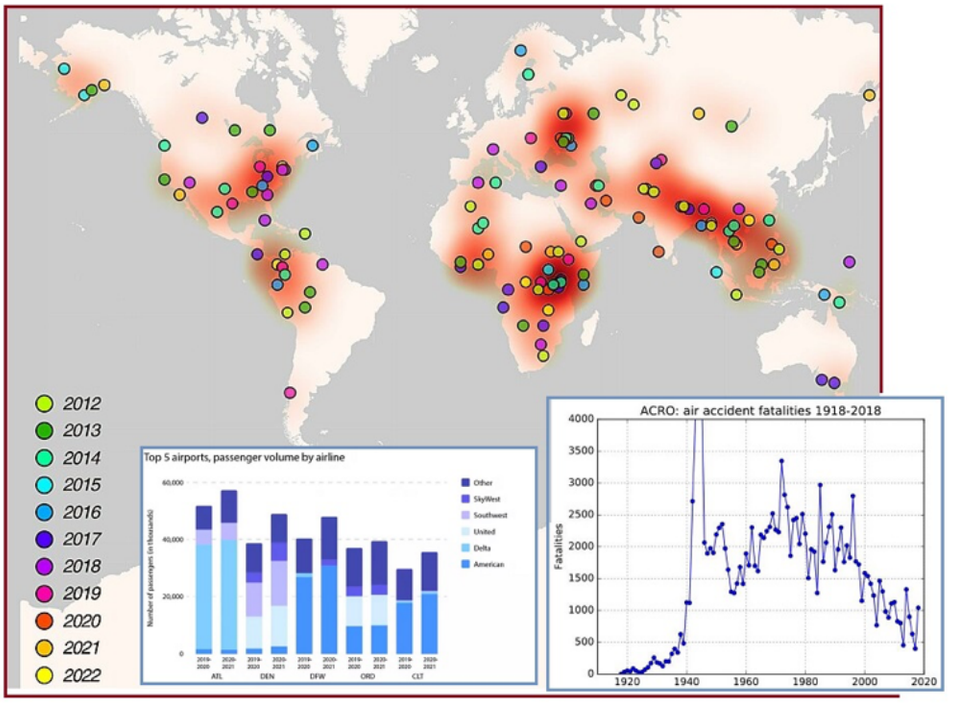

Aviation Accidents and Incidents
https://en.wikipedia.org/wiki/Aviation_accidents_and_incidents

According to ACRO, recent years have been considerably safer for aviation, with fewer than 170 incidents every year between 2009 and 2017, compared to as many as 226 as recently as 1998. The annual fatalities figure is less than 1,000 for ten of the fourteen years between 2007 and 2020, the year 2017 experiencing the lowest number of fatalities, at 399, since the end of World War II. 2014 included the disappearance of flight MH370 over the Indian Ocean and the shootdown of flight MH17 as part of the war in Donbas. The total number of fatalities in 2014 was 869 more than in 2013.

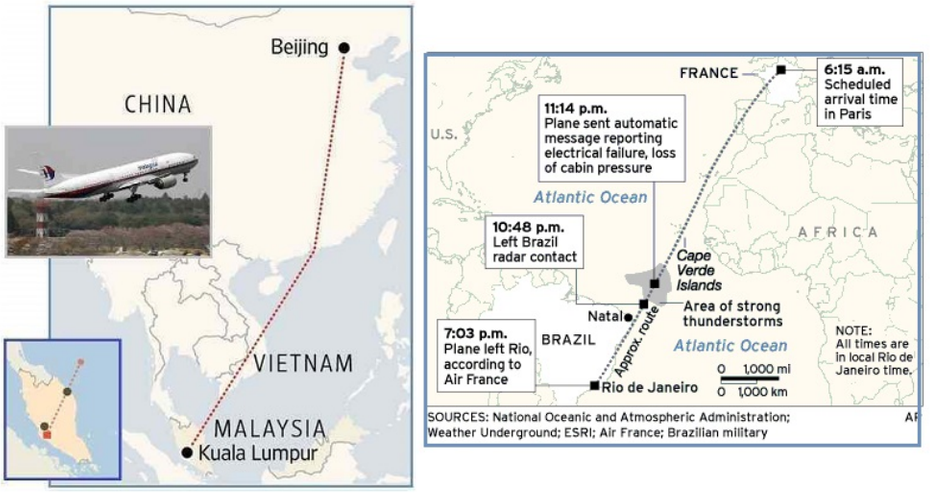

ZetaTalk AF447 **6/3/2009**: *We have repeatedly warned that electromagnetic disturbances could be anticipated as the charged tail of Planet X turned toward the Earth. There is increasing evidence of this, the latest unmistakable piece of evidence a blast to the Earth's magnetosphere. The number of subatomic particles in the electromagnetic spectrum, as we have noted, is beyond what mankind imagines. When failure happens on the ground, there is an outage. The lights go out, but nothing crashes to the ground. When a massive failure, however temporary, occurs in an airliner time catches up with those affected as the airliner is temporarily out of control, and in turbulent weather this can prove disastrous. Will such failure happen again? We have stressed, repeatedly, that man can expect problems with their satellites and electrical grids due to the charged tail of Planet X wafting increasingly in the direction of Earth. Air France 447 hit a tripple whammy, however, in that it was in a storm and over the Atlantic Rift, which as we have stated is a surface magnet.*

ZetaTalk MH370 **3/15/2014:** *There have been several instances of electromagnetic pulse affecting hydroelectric dams or aircraft since Planet X arrived in the inner solar system in 2003. In each case we detailed the cause but mankind plods on as though their technology will not be affected by the magnetic monster that has moved next door, nor is the public warned. Air France 447 had a total electrical failure when passing over the highly magnetized Atlantic rift and the Sayano-Shushenskaya dam step-up transformers raced into an explosion after a 20 year safety record. Such is the effect of an electromagnetic pulse from the magnetic giant currently turning to swing its magnetic N Pole toward Earth in an increasingly aggressive manner.*

Methane Stink

Methane gas is odor free but when emerging from rotting material such as vegetation trapped between rock layers, it can stink like rotten eggs or have a metallic smell. Notice how well the Methane burn maps showing SO2 emissions mirror the New Madrid Fault Line where the separation of the Portions is taking place.

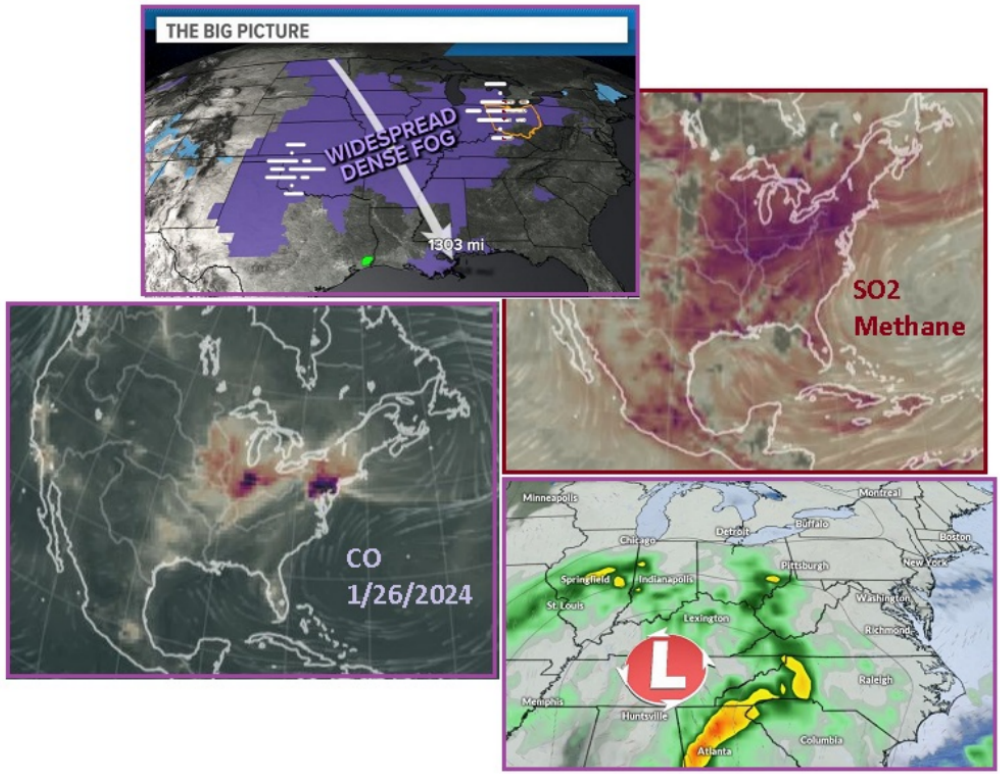

Methane
http://www.dhs.wisconsin.gov/chemical/methane

You can smell leaking methane only when it mixes naturally with hydrogen sulfide, causing a "rotten egg" smell. If you can smell it, the level may be too high to be safe.

What Causes Metallic Smell in Farts?
https://statcarewalkin.com/info/understanding-metallic-smell-farts

There are several potential causes for a metallic smell in farts. Some common factors include: Certain foods, such as sulfur-rich vegetables, can contribute to a metallic odor in farts.

Reports on social media of a “metalic smell” have come in from Michigan, Indiana, Ohio, Kentucky, Maryland, Connecticut, and Tennessee. Many of these states are currently blanketed with dense fog. Is there a relationship? The Zetas address this.

Kentucky Weather Today: Another Wet Day with some Dense Fog in Spots
January 25, 2024
https://fox56news.com/weather/forecast/kentucky-weather-today

A cold front finally sweeps the widespread rain out of here overnight, but areas of drizzle will still be possible. We will also likely see dense fog in some spots.

Michigan’s Weekend Weather: Fog still to Contend with, but Storm Misses us
January 25, 2024
https://www.mlive.com/weather/2024/01/michigans-weekend-weather-fog

The weather will be very quiet on precipitation, but still we will contend with a period of fog. Let’s start with fog. It’s a pretty easy story. Temperatures above freezing will melt snow and continue to put moisture in the air.

Dense Fog Advisory extended for All of Northeast Ohio until late Thursday Night
January 25, 2024
https://www.wkyc.com/article/weather/dense-fog-advisory-northeast-ohio

This is incredible. We’ve got 1,300 miles of Dense Fog Advisories from Canada all the way down to the Gulf Coast. It also stretches from Colorado out toward Pennsylvania.

ZetaTalk Comment **1/8/2024:** *The dense fog maps match the Methane burn maps along the New Madrid Fault Line from the Bridge up past the Chicago Bend and thence along the Seaway through Ohio. These regions have already separated, the SE Portion pulling East and the Mainland Portion pulling West, but continue to pull apart, thus releasing more Methane and CO. Methane is reported to be odor free unless it is accompanied by Sulfur, which the Methane SO2 maps show is present. Dense Fog is being reported in these regions too, a factor of the sudden warning trend, but is not a factor in the Methane metallic smell.*

Meanwhile the buoys at the Seaway narrows are being closely watched while they clap – the Seaway opening wide and then squeezing shut again. This is expected to result in the Azores opening wide during the Finale, allowing the European and East Coast tsunamis to occur. To prevent panic selling when the DOW swings, the Stock Market employs a Plunge Protection Team (PPT). Do the New York buoys along the Seaway have that too? Why else the odd gaps in the chart when the water level plunges.

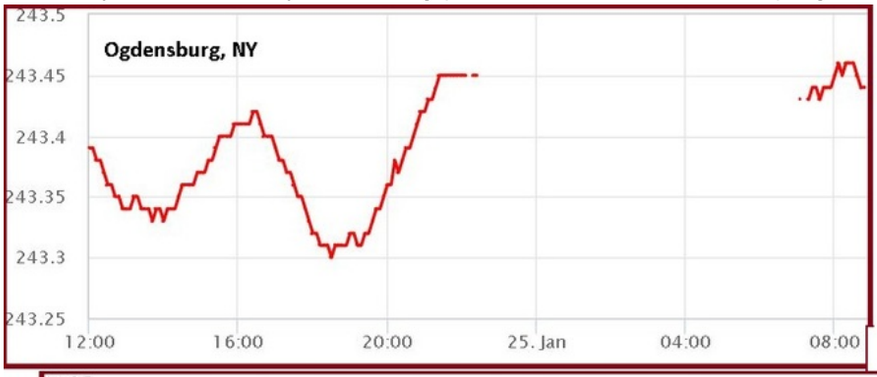

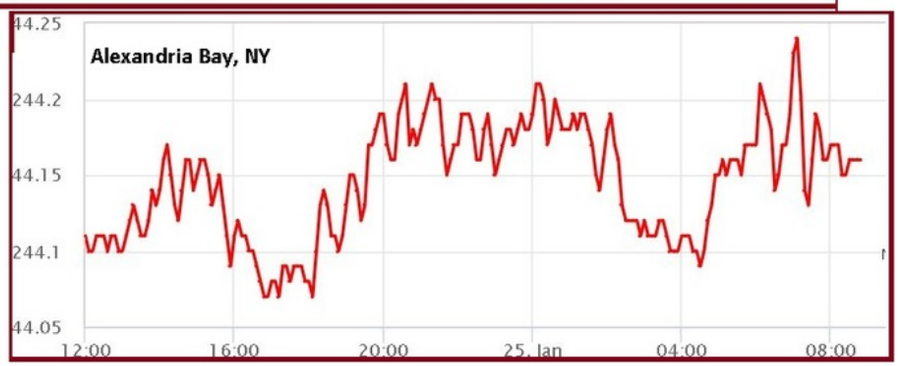

Plunge Protection Team (PPT): Definition and How It Works
https://www.investopedia.com/terms/p/plunge-protection-team

> *The "Plunge Protection Team" (PPT) is a colloquial name given to the Working Group on Financial Markets. Created in 1988 to provide financial and economic recommendations to the U.S. President during turbulent market times, this group is headed by the Secretary of the Treasury; other members include the Chair of the Board of Governors of the Federal Reserve, the Chair of the Securities and Exchange Commission and the Chair of the Commodity Futures Trading Commission (or the aides or officials they designate to represent them).*

Tian Shan Shifts

The Mainland Portion of N America is sliding to the West and down. This SW slide, predicted by the Zetas from the start, is part of the New Madrid Adjustment. The SE Portion, attached to Africa, moves in the SE direction. The Mainland slide is facilitated by the compression of the Pacific where the Philippine Plate tilts and the 4 Pacific Plates increasingly overlap to make a void for the Mainland drop.

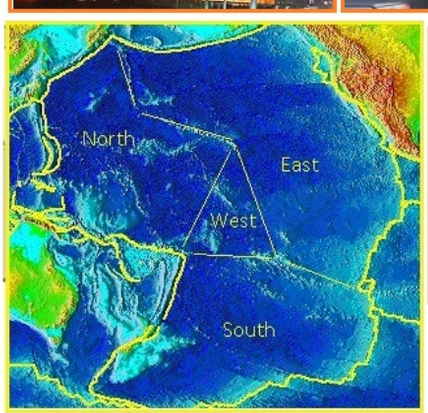

Maui Fire 8/10/2023

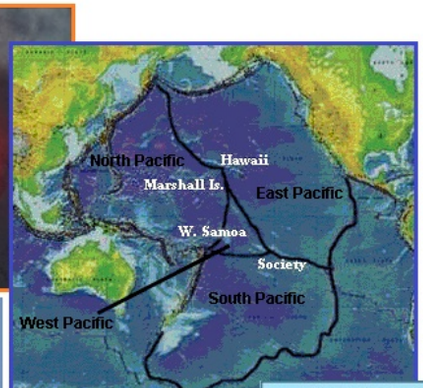

Strong Magnitude 7.1 Earthquake Strikes Remote Western China
January 22, 2024
https://weather.com/news/weather/news/2024-01-22-earthquake-strikes

> *The U.S. Geological Survey said the quake occurred in the Tian Shan mountain range, "a seismically active region, though earthquakes of this size occur somewhat infrequently." It said the largest quake in the area in the past century was a 7.1-magnitude one in 1978 about 200 kilometers to the north of one early Tuesday. There were 14 aftershocks since the main quake, with two registering above 5 magnitude.*

At least 50 Injured in Major Earthquake on China-Kyrgyzstan Border
January 23, 2024
https://insiderpaper.com/at-least-50-injured-in-major-earthquake

> *The major quake was registered just after 2:00 am (1800 GMT Monday) at a depth of 13 kilometres in China's Xinjiang region, about 140 kilometres (85 miles) west of the city of Aksu.*

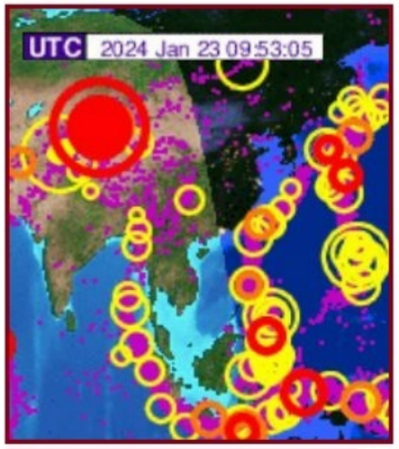

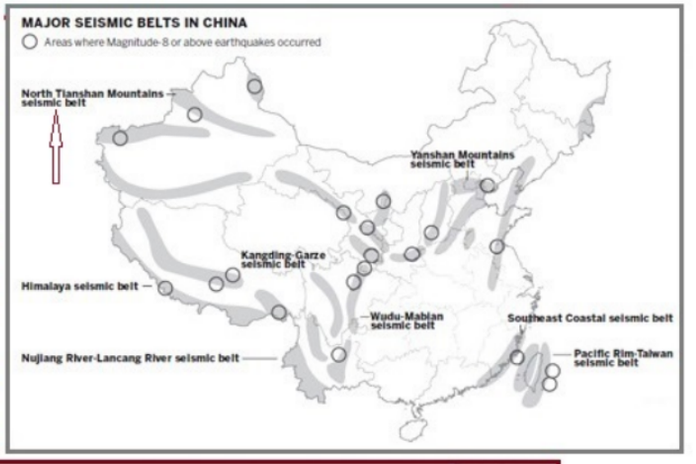

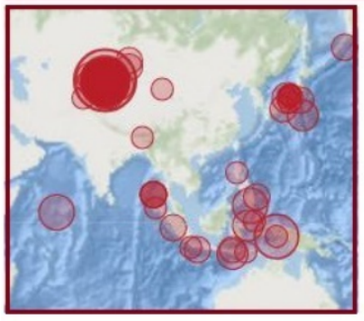

ZetaTalk Comment **1/23/2024:** *The entirety of China was shifting during this massive quake swarm in the Tian Shan mountains along one of the main fault lines in China. Like an accordion, opening and closing, China has been ripping open along its numerous fault lines and its borders with the Philippine and Pacific Plates. The Tian Shan mountains are solid rock so resist this accordion process, until tension builds to the point where it must relent and stretch. The historical swarm in 1978 and this recent swarm are such stretch incidents.*

ZetaTalk Explanation **11/20/2010:** *We addressed the fact that the Pacific plate is not one plate, as assumed. In fact, it is at least four plates. The rise and incident of islands from Kamchatka to Hawaii to the Society Islands shows this to be a plate boundary, down the center of the Pacific. Call that land to the east of this plate boundary the East Pacific Plate. There is also a triangle of a plate between the points of Hawaii, West Samoa, and the Society Islands. Call this the West Pacific Plate. Below the Society Islands is a plate which could be called the South Pacific Plate. And the portion of the Pacific Plate pushing under Japan and pushing under the Philippine Plate could be called the North Pacific Plate.*